

R. Plans
dt. 3/4/94

Survey plan
By 12/3
1983

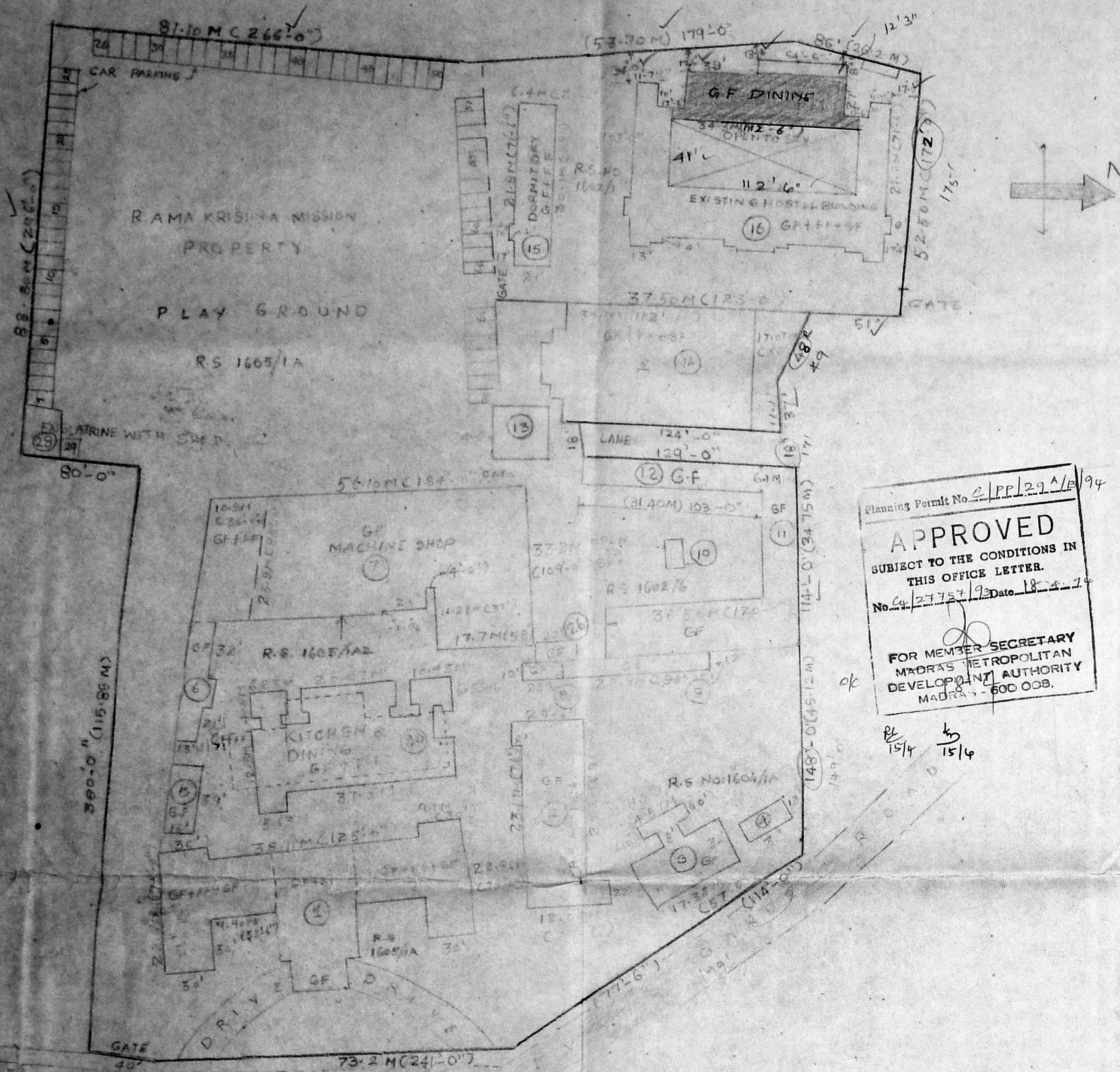

Planning Permit No. 2/PP/29/A/1994
APPROVED
SUBJECT TO THE CONDITIONS IN THIS OFFICE LETTER.
No. 27757/93 Date 18.4.94
FOR MEMBER SECRETARY
MADRAS METROPOLITAN
DEVELOPMENT AUTHORITY
MADRAS - 600 008.
By 15/4
15/4

DETAILS OF EXTENT OF LAND HELD BY SRI RAMAKRISHNA MISSION STUDENTS HOME

S.NO	R.S.NO	LOCATION	EXTENT		EXTENT IN M ²
			GROSS	NET	
1	1605/1A	MAIN BUILDING	15	166	2453
2	1605/1A2	KITCHEN TO BE DEMOLISHED	11	-	2153
3	1604	CONFERENCE HALL	6	1130	1474
4	1604/1A	MEDICAL WARD	7	1040	1657
5	1602/6	WORK SHOP	10	0500	2257
6	1602	TECH. INSTITUTE & HOSTEL	24	0593	5380
7	1605/1A	PLAY GROUND	40	2076	10479
TOTAL			121	1804	27104

DETAILS OF EXISTING BUILDING CONSTRUCTED WITH PLINTH AREA

S.NO	DETAILS OF BUILDING	REF. NO. IN DRS	PLINTH AREA			TOTAL AREA M ²
			GF M ²	FF M ²	BF M ²	
1	MAIN BUILDING	1	937	881	65	2483
2	CENTENARY HALL	2	315	-	-	315
3	MEDICAL WARD	3	190	-	-	190
4	BUILDING NEXT TO MEDICAL WARD	4	38	-	-	38
5	BUILDING ADJUTING SOUTH BOUNDARY	5	58	-	-	58
6	- DO -	6	97	26	-	123
7	MACHINE SHOP	7	1557	265	-	1822
8	TOILET (OPEN)	8	26	-	-	26
9	TOILET	9	106	-	-	106
10	PUNK	10	15	-	-	15
11	AUTOMOBILE SHOP	11	557	-	-	557
12	- DO -	12	201	-	-	201
13	CLASS ROOM	13	134	-	-	134
14	INSTITUTE BUILDING	14	873	775	973	1747
15	DORMITORY	15	193	193	-	386
16	HOSTEL	16	112	285	705	1102
17	TOILET	17	21	-	-	21
18	SHED	18	28	-	-	28
19	PUMP ROOM	19	3	-	-	3
20	KITCHEN AND DINING BLOCK	20	625	65	-	690
21	DORMITORY BLOCK FIRST AND SECOND FLOOR	21	-	193	193	386
22	PROPOSED PRAYER HALL OVER DINING HALL	22	-	309	-	309
TOTAL			6796	3042	2183	12021 M ²

DETAILED SITE PLAN SHOWING
SRI RAMAKRISHNA MISSION STUDENTS
HOME COMPLEX
NO. 101 STR. P.S. SIVA SWAMY SALAI, MYLAPORE
MADRAS - 4

CORPN DN NO-101 SCALE 1:600

COLOUR CODE:-

- EXISTING
- PROPOSED PRAYER HALL
- ROADS
- BOUNDARY

PLDT COVERAGE = $\frac{6796}{27104} = 0.25$ (25%)
F.S.I = $\frac{12021}{27104} = 0.46$

NOTE: ALL DIMENSIONS IN METRES
VIDE PREVIOUS SANCTION NO.
P.P.A. NO. C/4713/88
B.A. NO. 1117/88

P.V. Aravind
3/2/94
Engineer
RAMAMURTHY B.Sc. (Engg)
DISTRICT ENGINEER (RTD)
MADRAS W.D.
SUPERVISOR

Secretary
3/3/1994
Sri Ramakrishna Mission
Students' Home,
Mylapore, Madras-600 008
OWNER

M. MUNDASAMP
CIVIL ENGINEER
Class I Licensed Surveyor No 313
CORPORATION OF MADRAS
No. 29, 5th Street, A. K. Srinivasan
MILPARK, MADRAS-600 006.
LICENSED SURVEYOR

PLAN SHOWING THE
 PROPOSED PRAYER HALL OVER EXISTING DINING HALL
 AT BACK HOME OF RAMAKRISHNA MISSION STUDENTS HOME NO 101 P S SWAMY SALAI
 MYLAPORE MADRAS-4 CORPN. DN. NO 101, R.S. NO. 1602/1 OF MYLAPORE VILLAGE



Sighting Plan
 by
 17/13

84.5 x 75.9

Planning Permit No. CLP/124/92
APPROVED
 SUBJECT TO THE CONDITIONS IN
 THIS OFFICE LETTER.
 No. CL/2457/82 Date 18.4.92
 FOR MEMBER SECRETARY
 MADRAS METROPOLITAN
 DEVELOPMENT AUTHORITY
 MADRAS-600 008.

SPECIFICATIONS:

COLOUR CODE -

-  EXISTING
-  PROPOSED

- CONCRETE - C.C. 1:4:8
- MASONRY - BRICK WORK C.M. 1:6
- R.C.C. - LINTELS BEAMS
- ROOF SLAB IN 1:2:4
- PLASTERING - IN C.M. 1:6
- WEATHERING - BRICK JELLY IN COURSE
- EMERALD MIX PRESSURE 22.50
- ALL DIMENSIONS IN METRES

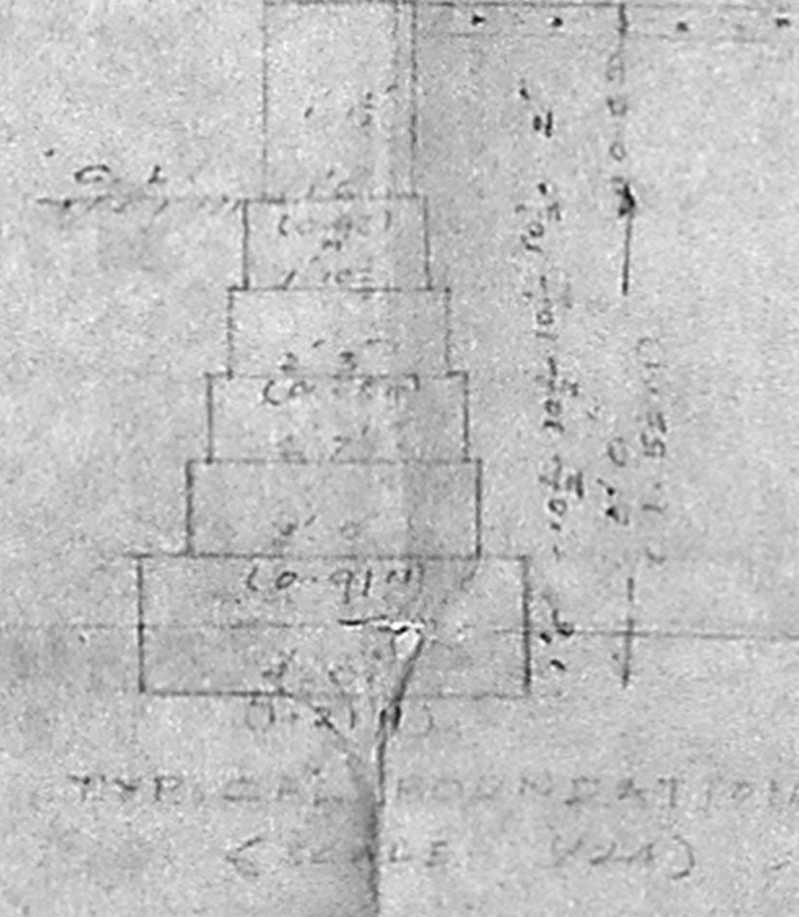
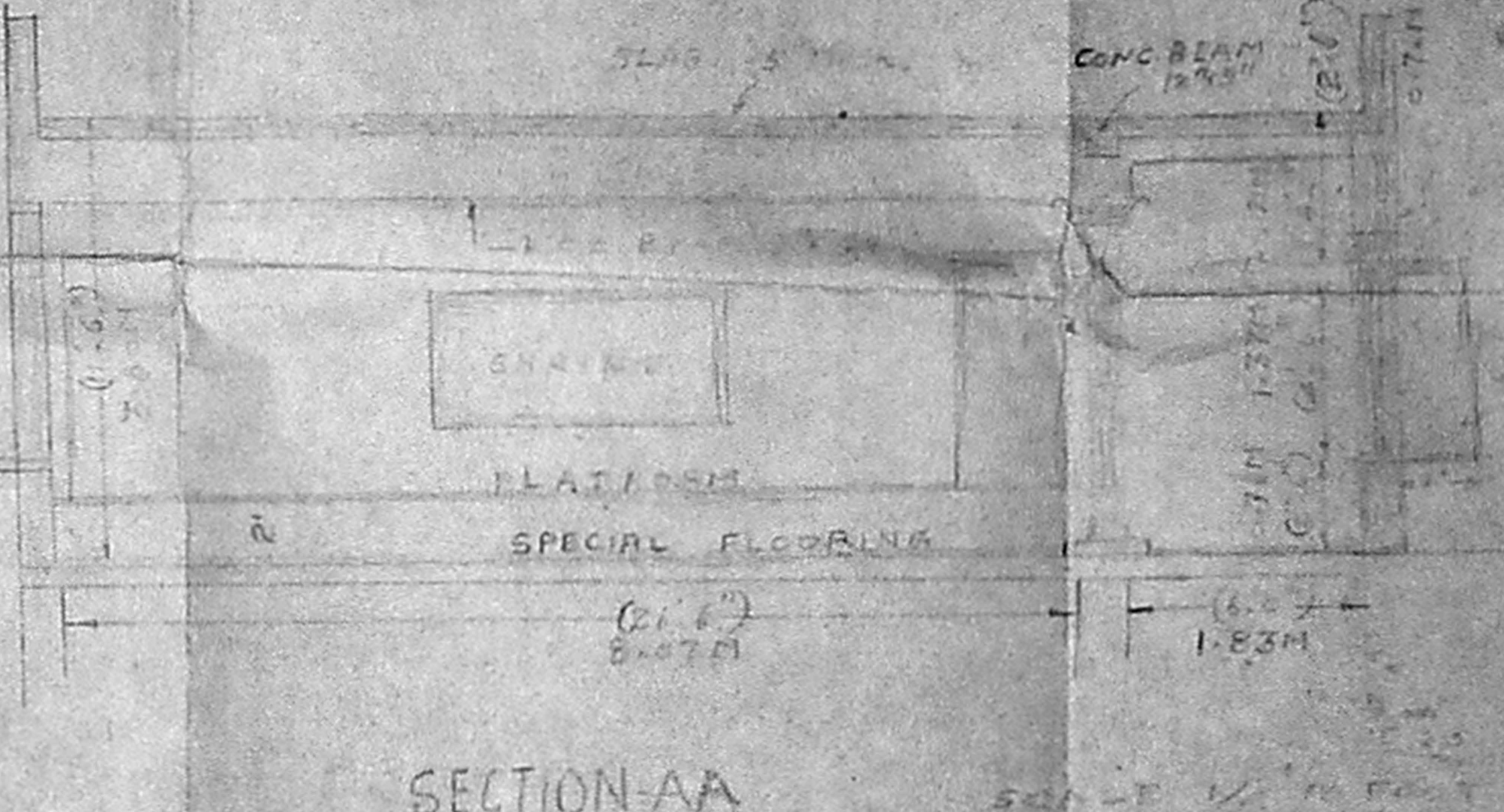
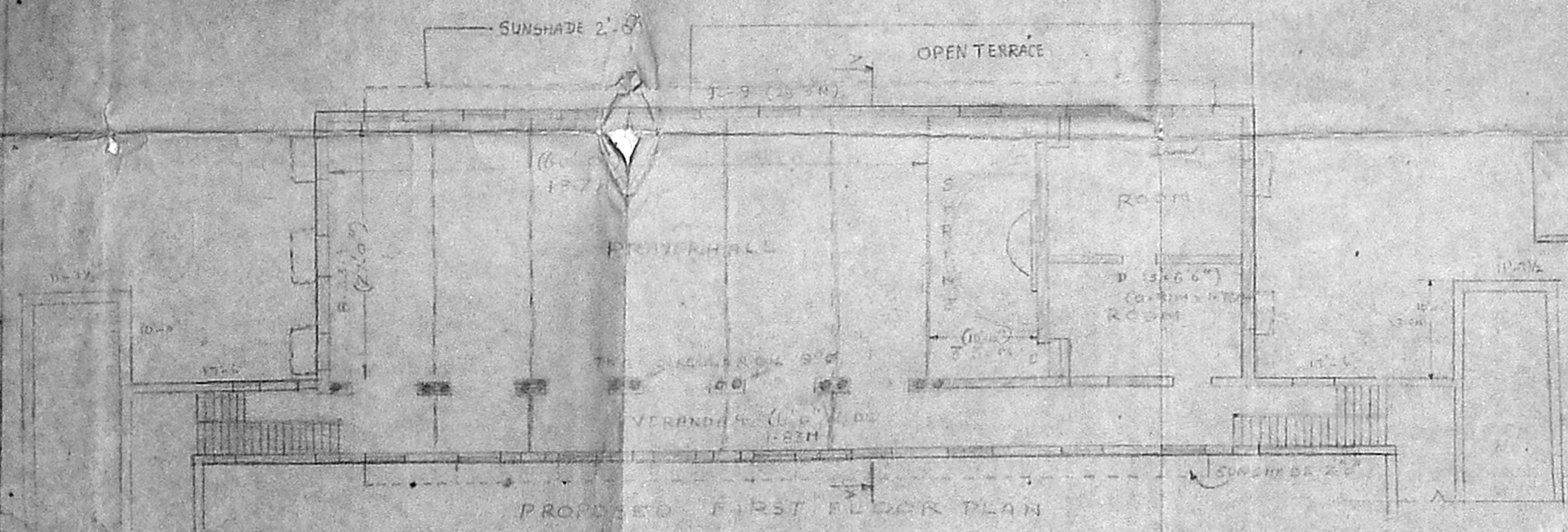
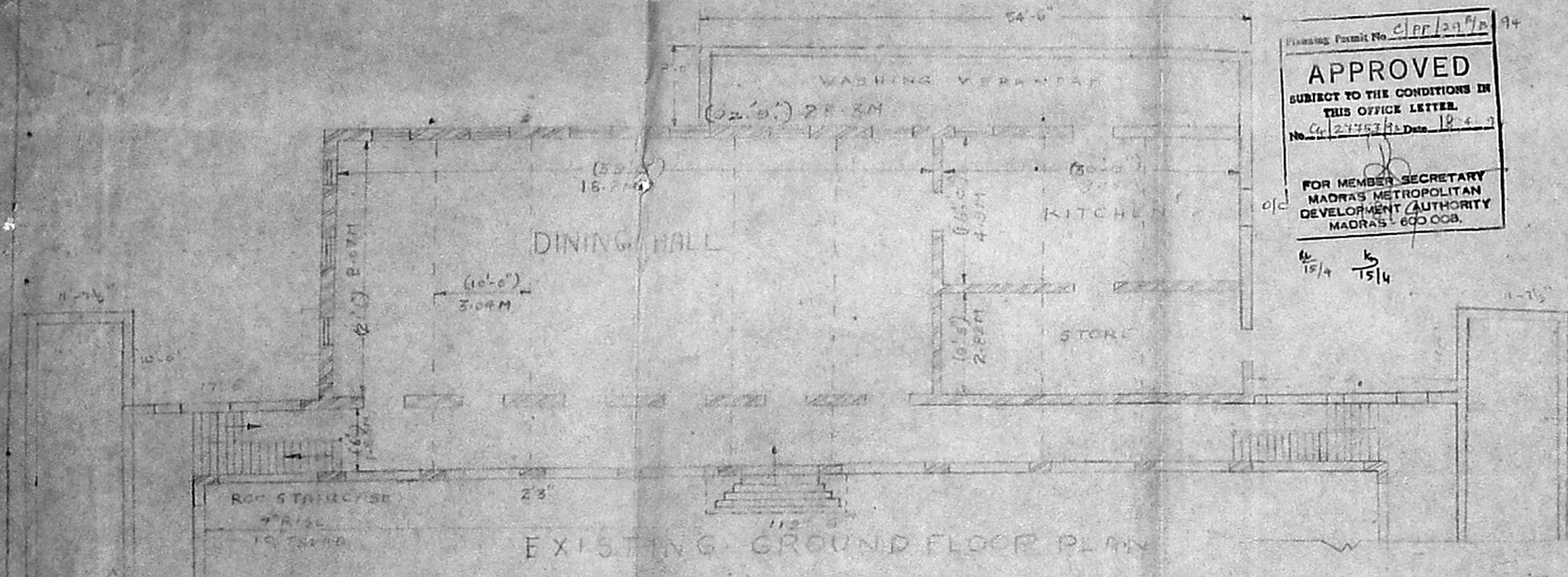

REFERENCES

- DOORS 'D'
- T.W. DOORS (SCALE 1/20)
- WINDOWS
- 1.2M x 1.5M (4'-0" x 5'-0")
- VENTILATORS
- 1.2M x 0.6M (4'-0" x 2'-0")

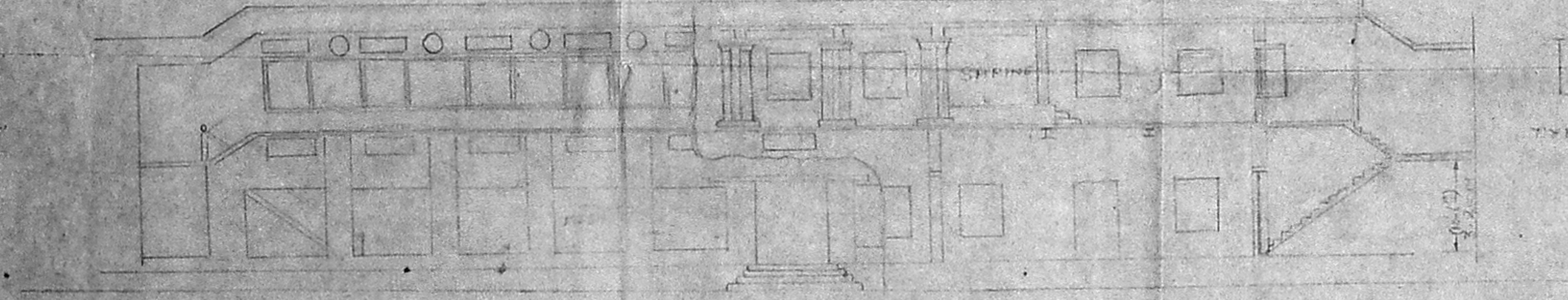

Dr. Vealayar
 Secretary,
 Sri Ramakrishna Mission
 Students' Home,
 Mylapore, Madras-600 004

OWNER

H. S. Srinivasan
 LICENSED SURVEYOR

P. V. P. Murthy
 P.V. PAMAMURTHY, B.Sc. (Engg)
 EXECUTIVE ENGINEER (RTO)
 TAMILNADU P.W.D.
 ENGINEERING ADVISOR